

42 Winners Circle, Toronto

FLOOR PLAN

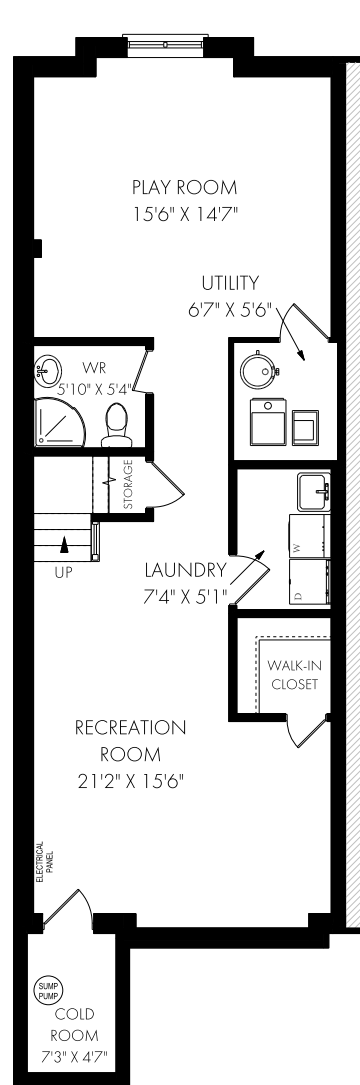

LOWER LEVEL - 855 SQUARE FEET

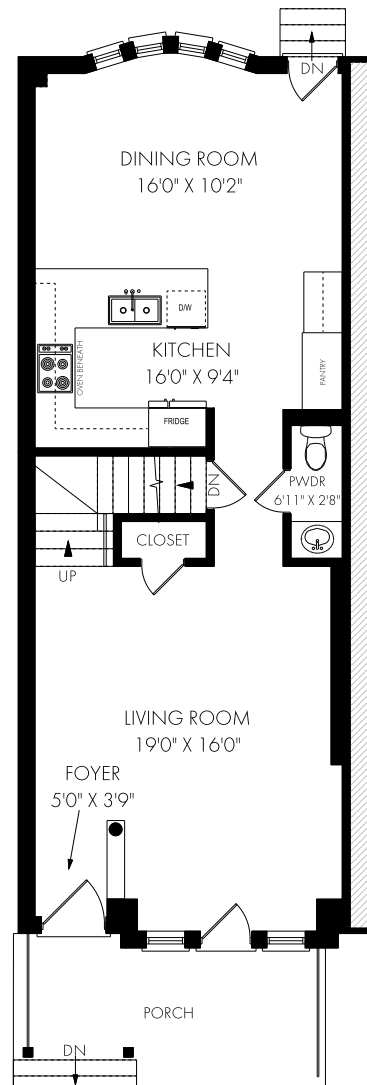

CEILING HEIGHT 9'0"
MAIN FLOOR - 804 SQUARE FEET

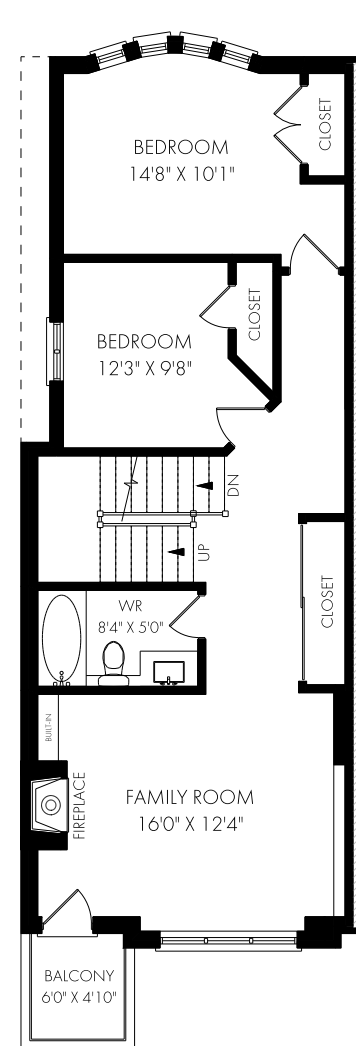

CEILING HEIGHT 8'0"
SECOND FLOOR - 774 SQUARE FEET

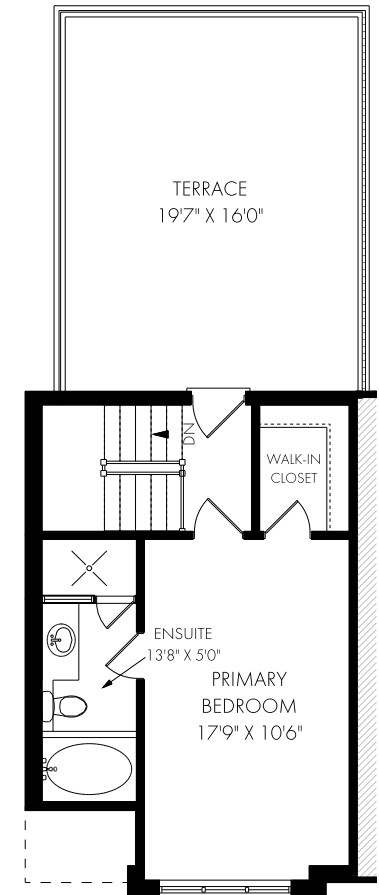

CEILING HEIGHT 8'0"
THIRD FLOOR - 429 SQUARE FEET



Monday, July 25, 2022

Note: Although measurements and area believed to be accurate they should be considered approximate. This drawing was prepared by Plans4U for the sole benefit and use by the client. No third party may rely on this drawing without the receipt of reliance letter from Plans4U